

AYRESOME PARK, MIDDLESBROUGH

FOOTBALL LEAGUE - DIVISION II



**MIDDLESBROUGH**

v

**SWINDON TOWN**

SATURDAY, MARCH 6th, 1971

Kick-off 3.00 p.m.

Official Programme

Price 5p



## SWAN HUNTER GROUP

# Expansion on Teesside

Continued success in obtaining ship orders enables  
BRITAIN'S LARGEST SHIPBUILDERS to offer at least  
12 months guaranteed employment at its Teesside  
Shipyards to skilled

## Boilermakers/Shipwrights

Opportunities also exist for suitably selected adults to retrain in  
shipbuilding skills. Apprenticeship training available to youths up to  
18 years. Apply to:

SWAN HUNTER SHIPBUILDERS, HAVERTON HILL, MIDDLESBROUGH  
57201 or SMITH'S DOCK CO. LTD., SOUTH BANK, ESTON GRANGE 4252

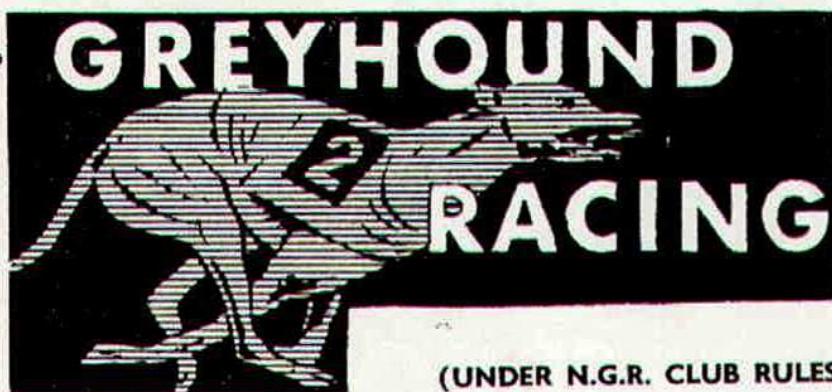

(UNDER N.G.R. CLUB RULES)

AT

# CLEVELAND PARK STADIUM

EVERY WEDNESDAY AND SATURDAY AT 7.15 P.M.

ADDITIONAL MEETINGS EACH BANK HOLIDAY

**FIRST-CLASS COVERED ACCOMMODATION**  
**TOTE - CAFES - BARS IN ALL PARTS**

Admission 4/6 and 7/- FREE CAR PARK

COME AND ENJOY A NIGHT OUT AT  
TEESSIDE'S PREMIER TRACK





# MIDDLESBROUGH FOOTBALL AND ATHLETIC CO. LTD.

Founded 1876

**Registered Office:**

**AYRESOME PARK  
MIDDLESBROUGH  
TEESSIDE TS1 4PB**

**W. S. GIBSON**  
(President)

**R. RAND**  
(Vice-President)

**Directors:**

**J. ERIC THOMAS**  
(Chairman)

**G. T. KITCHING**  
(Vice-Chairman)

**G. B. WINNEY  
H. E. THOMAS  
G. B. WOOD  
Dr. U. N. PHILLIPS  
E. VARLEY  
C. AMER**

**Secretary:**

**T. H. C. GREEN**

**Manager:**

**S. ANDERSON**

**Assistant Manager:**

**H. SHEPHERDSON, M.B.E.**

**Telephone:**

**89659 and  
85996**

## AYRESOME AIRS

We certainly slipped up at Watford. We faced a team full of honest endeavour, and allowed them to break down all our efforts to find the footballing rhythm which has kept us in the promotion battle. The boys are determined to ensure that the leeway is made up without delay.

Knowing the Swindon of today, it is hard to realise that in Season 1956/7 they were a really struggling Club, having to apply for re-election to Division III (South) of the League for the third time. Since then they have gone from strength to strength having won the League Cup in 1969 beating 1st Division opponents Arsenal, by three goals to one. They were the winners of the first Anglo-Italian Inter League Competition last year, defeating Napoli. The Boro were narrowly pushed out of this final on goal average.

We would like to draw your attention to the details given under "Club Announcements" of the two dates on which the Semi-Finals and Final of the Ayresome Park Cup are being played at this Ground. This Competition was inaugurated to coincide with the formation of the new Teesside area, and is for teams included in the Teesside Schools Football Association. The first winners were Middlesbrough, who beat Eston & Redcar in 1968, and on the two following successive years Stockton & Billingham have beaten Middlesbrough. The Trophy for this Competition was donated by the Directors of Middlesbrough Football Club.

Another match of local interest is the appearance of our Reserves in the Semi-Final of the North Riding Senior Cup. We have been drawn against South Bank F.C. at Ayresome Park, and the match will be played as soon as we can mutually agree on a date. Further announcement later.



SWINDON TOWN — 1970/71

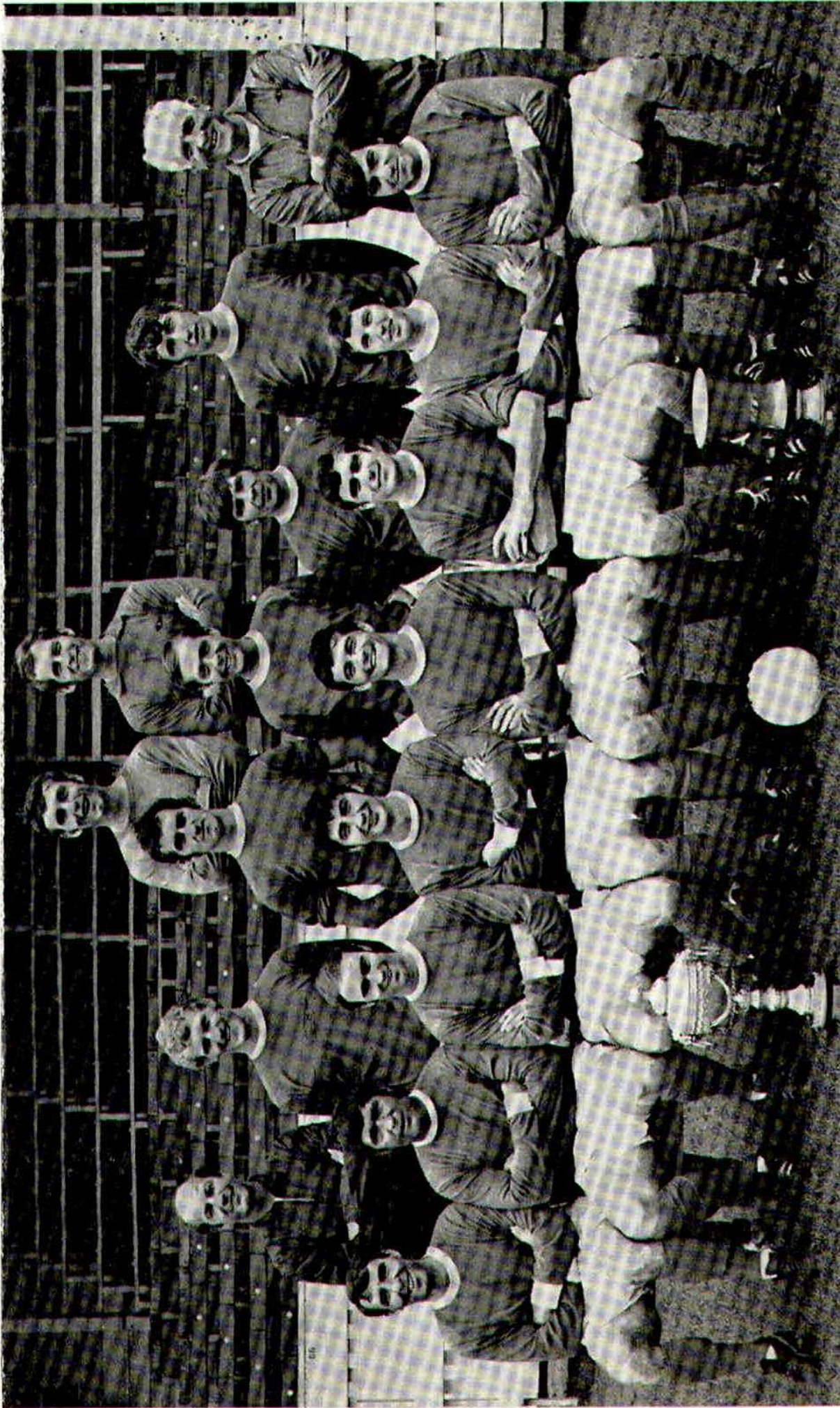

Back Row (left to right): Peter Downsborough, Roy Jones, Middle Row: M. Owen (Trainer), N. J. Trollope, F. Burrows, O. Dawson, J. Butler, R. Thomas, F. Ford (Manager),  
Front Row: A. Gough, J. Smith, P. Noble, A. Horsfield, S. Harland, R. Smart, D. Dangerfield, D. Rogers.



# Featuring . . . SWINDON TOWN

by Tony Pullein

If Swindon had managed to pick up just a few more away points they would now be one of the strongest promotion challengers and, even allowing for this disappointing away form, they still have an outside chance of going up.

This afternoon we hope to see two of the Second Division's top marksmen in action. Our own John Hickton has a slightly superior record to Swindon's Don Rogers, the former England under-23 star, who has scored 19 goals this season. Don has now played more than 350 games for his only club, his greatest performance coming at Wembley in 1969 when his two goals beat Arsenal in the League Cup final.

Supporting Rogers in his quest for goals is former Middlesbrough favourite Arthur Horsfield who has been on target 13 times this term. We spotted Arthur in Newcastle junior soccer and gave him his chance in the League team in 1963/64. He started a short stay at Newcastle in January 1969, moving to Swindon only four months later. Last season he was their top scorer with 22.

Another North-East native, Peter Noble, started with Newcastle and cost Swindon £10,000 in January 1968. Last season he bagged hat-tricks in successive games against Charlton (League) and Swansea (League Cup) and his tally of 13 this season includes another hat-trick, against Bolton, last month.

Roger Smart is a product of Swindon schools football who got his first taste of League football in 1961/62. Former England youth and under-23 cap John Smith kicked off with West Ham as a wing-half. He moved to Tottenham and Coventry, then had short spells with Orient and Torquay before linking with Swindon in 1968.

Swindon spotted Chris Porter for Western League Bridgwater, signed him as a professional in November 1969 and gave him his League debut against Norwich last October.

Goalkeeper Peter Downsborough was still an amateur when introduced to League football with Halifax Town. He turned professional in 1960 and joined Swindon for a nominal £3,000 fee five years later. Rod Thomas is the only player in post-war soccer to win his first seven full caps while playing in Third Division football. He helped Swindon back into the Second Division in 1969 and now has 12 Welsh caps.

Another Swindon discovery, John Trollope, made his League debut in 1960 and remained in the side for an incredible run of 360 consecutive League games, the sequence ending when he broke an arm at Hartlepool in 1968. He returned as soon as he was fit again and was ever-present again last season.

Frank Burrows left Raith Rovers to try his luck in English football with Scunthorpe in 1965. In his last two campaigns, before joining Swindon in 1968, he missed only five League games and he has continued to perform consistently well since his move. Joe Butler entered League football with Newcastle in 1963/64 but was not fortunate enough to get many chances in their first-team so he joined Swindon in 1965. He was originally a full-back but has switched, with considerable success, to wing-half.

Stan Harland was an amateur at Burnley, turned pro with New Brighton then had a go with Everton — but he didn't make the League side. Bradford City gave him his League debut, then he spent two seasons at Carlisle before joining Swindon four years ago.



# **WILLIAM FRANKISH**

Thinking of decorating then consult . . .

**WM. FRANKISH, Eastbourne Road,  
Middlesbrough. Telephone : 87330**

**W. H. WATTS & SON LTD.**  
CYCLE, T.V. and FURNITURE DEALERS

The Best Shop for Radio, Television, Electric Washers, Bedding, Furniture, Cycles, etc.  
CASH OR TERMS

**114-126 PARLIAMENT ROAD, MIDDLESBROUGH**  
Telephone : 46125

HOME AND AWAY . . .

. . . FOLLOW THE BORO ON

## **B.B.C. RADIO TEESSIDE**

**VHF 96.6**

**Reports During Each Match**

— ★ —

**YOUR Station for ALL Local Sport**

— ★ —

**Wednesday 6.45, Friday 6.30**

**Saturday 12.15, 2.45, 6.15, Sunday 10.00**



## LEAGUE — DIVISION II

(Up to and including 2nd March, 1971)

	P	W	D	L	F	A	Pts
Sheff. U. ....	30	15	9	6	50	33	39
Cardiff .....	29	14	10	5	49	25	38
Leicester ...	29	15	8	6	44	26	38
Carlisle .....	30	14	10	6	47	30	38
Hull C. ....	30	14	10	6	41	27	38
Luton T. ...	28	14	9	5	41	19	37
<b>M'brough ...</b>	<b>30</b>	<b>15</b>	<b>6</b>	<b>9</b>	<b>46</b>	<b>31</b>	<b>36</b>
Swindon .....	30	12	8	10	44	31	32
Birmingham .	30	12	8	10	44	38	32
Norwich .....	30	10	12	8	37	38	32
Millwall .....	30	11	7	12	39	36	29
Sunderland ..	30	11	7	12	37	40	29
Sheff. W. ...	31	12	9	12	40	53	29
Q.P.R. ....	28	9	8	11	38	40	26
Oxford .....	28	10	6	12	29	38	26
Watford .....	30	8	10	12	30	42	26
Orient .....	28	6	13	9	21	34	25
Portsmouth ..	28	8	7	13	35	45	23
Blackburn ...	30	5	10	15	27	46	20
Bristol C. ...	29	6	7	16	32	52	19
Bolton .....	31	7	5	19	28	53	19
Charlton .....	29	4	9	16	27	50	17

## APPEARANCES — DIVISION II

League:

Whigham 30, Hickton 30, Laidlaw 29, McIlmoyle 29, Jones 29, Spraggon 25, Gates 26, Maddren 22, Smith 18, Downing 21, McMordie 19, A. Smith 19, Moody 11, Mills 7, Allen 5, Charlton 4, Myton 3, Webb 3.

League Cup:

Whigham 2, Jones 2, G. Smith 2, Maddren 2, Spraggon 2, Downing 2, Laidlaw 2, McIlmoyle 2, Hickton 2, Allen 1, Myton 1, Gates 1, McMordie 1.

F.A. Cup:

Whigham 3, A. Smith 3, Jones 3, Moody 3, Gates 3, Spraggon 3, Downing 3, McMordie 3, McIlmoyle 3, Hickton 3, Laidlaw 3.

Goals:

League:

Maddren 1, Hickton 22, Laidlaw 5, Downing 9, McIlmoyle 9.

League Cup:

Jones 1, Hickton 2, Laidlaw 1, Downing 1, McIlmoyle 1.

F.A. Cup:

Downing 1, McIlmoyle 1.

## NORTHERN INTERMEDIATE LEAGUE

### MATCH DETAILS

**8th December, 1970 v Leeds Utd. (Cup)**  
(Home) Won 1-0

**Team:** Cuff, Creamer, Young, Stone, Stonehouse, Taylor, Hosker, Mills, Brine, Smith, Armstrong. **Sub:** Bickerdike  
**Scorer:** Armstrong.

**12th December, 1970 v Bradford (Away)**  
Won 2-1

**Team:** Platt, Dickinson, Parker, Creamer, Stonehouse, Taylor, Bickerdike, Brine, Stone, Smith, Armstrong. **Sub:** Radigan  
**Scorers:** Stonehouse and Brine.

**16th December, 1970 v Leeds Utd. (Away)**  
Won 2-0

**Team:** Cuff, Creamer, Dickinson, Stone, Stonehouse, Taylor, Hosker, Brine, Smith, Mills, Armstrong. **Sub:** Bickerdike  
**Scorer:** Mills (2).

**9th January, 1971 v Huddersfield T.**  
(Home) Won 7-0

**Team:** Cuff, Dickinson, Young, Parker, Creamer, Taylor, Hosker, Brine, Smith, Stone, Armstrong. **Sub:** Bickerdike  
**Scorer:** Smith (2) Stone (3) Armstrong (2)

**16th January, 1971 v Doncaster R. (Away)**  
Lost 2-1

**Team:** Cuff, Dickinson, Young, Parker, Creamer, Taylor, Hosker, Sykes, Smith,

Stone, Armstrong. **Sub:** Radigan  
**Scorer:** Armstrong (1).

**30th January, 1971 v York City (Away)**  
Won 3-2

**Team:** Cuff, Dickinson, Radigan, Parker, Stone, Taylor, Hosker, Sykes, Smith, Bickerdike, Armstrong. **Sub:** Hutchinson  
**Scorers:** Stone, Hosker and Smith

**6th February, 1971 v Chesterfield (Home)**  
Draw 0-0

**Team:** Cuff, Creamer, Young, Parker, Stone, Taylor, Hosker, Brine, Smith, Dickinson, Armstrong. **Sub:** Bickerdike.

**13th February, 1971 v Rotherham Utd.**  
(Away) Won 2-0

**Team:** Cuff, Shepherd, Day, Parker, Creamer, Taylor, Hosker, Bickerdike, Smith, Sykes, Armstrong. **Sub:** Wilson.  
**Scorers:** Hosker and Smith.

**16th February, 1971 v Newcastle Utd.**  
(Home) Won 3-2

**Team:** Cuff, Parker, Dickinson, Taylor, Creamer, Stone, Hosker, Mills, Smith, Brine, Armstrong. **Sub:** Bickerdike.  
**Scorers:** Mills and Smith

**20th February, 1971 v Bradford C. (Home)**  
Won 1-0

**Team:** Cuff, Creamer, Parker, Taylor, Stonehouse, Sykes, Hosker, Bickerdike, Smith, Radigan, Armstrong. **Sub:** Young  
**Scorer:** Armstrong



# TODAY'S TEAMS

## MIDDLESBROUGH

Colours:

Red shirts. Red shorts with white stripe down side. Red stockings.

- 1—Willie WHIGHAM
- 2—Alec SMITH
- 3—Gordon JONES
- 4—Alan MOODY
- 5—Bill GATES
- 6—Willie MADDREN
- 7—Derrick DOWNING
- 8—Eric McMORDIE
- 9—Hugh McILMOYLE
- 10—John HICKTON
- 11—Joe LAIDLAW

Substitute

David MILLS

## SWINDON TOWN

Colours:

Shirts: Blue

Shorts: Blue Stockings: Blue

- 1—Peter DOWNSBOROUGH
- 2—Rod THOMAS
- 3—John TROLLOPE
- 4—Joe BUTLER
- 5—Frank BURROWS
- 6—Stan HARLAND
- 7—Chris PORTER
- 8—Roger SMART
- 9—Arthur HORSFIELD
- 10—Peter NOBLE
- 11—Don ROGERS

Substitute

Tony GOUGH

**After the match...**

**NEWCASTLE  
EXHIBITION**

ON SALE IN THE SOCIAL CLUB



ONE OF THE FAMOUS  
BLUE STAR BEERS





# TODAY'S OFFICIALS

Referee:

**C. I. ROBINSON**  
(Manchester)

Linesman (Red Flag):

**R. H. D. TINDALL**  
(Huddersfield)

Linesman (Yellow Flag):

**A. J. COTTAM**  
(Padiham)

---

## LAST TIME WE MET AT AYRESOME PARK

Tuesday, 16th September, 1969      Attendance 15,632

MIDDLESBROUGH ... 0      SWINDON ... 0

### Teams:

**Middlesbrough:** Short, Smith A., Jones, Smith G., Gates, Spraggon, Lugg, McMordie, Webb, Hickton, Downing. Sub: Mills.

**Swindon:** Downsborough, Thomas, Trollope, Butler, Burrows, Harland, Smith, Horsfield, Smart, Noble, Rogers.

---

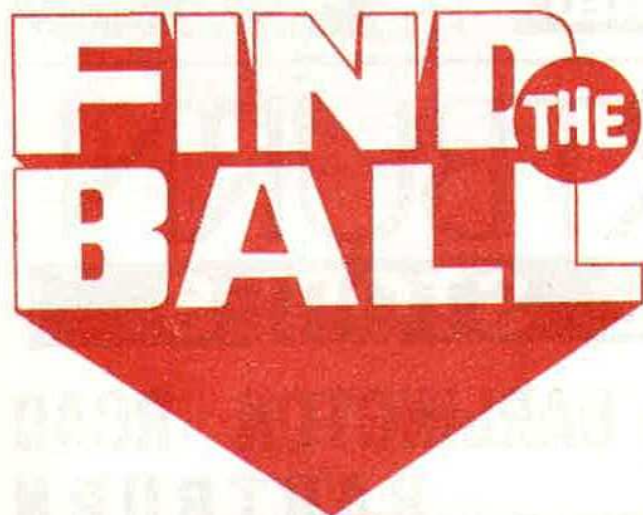

**LOCAL COMPETITION WITH  
LOCAL WINNERS**

**BIG CASH PRIZES  
EVERY WEEK  PLUS  
£200 BONUS**  
IF YOU FIND THE BALL WITH A COUPON FROM

**THE Sports Gazette**

Vacancies for Skilled Machine Shop  
Personnel

Average Earnings £42 Per Week,  
plus Long Service Bonus  
commencing after 1 year.

Free Transport to and from all parts  
of Teesside.

Free Pensions Scheme

A.E.F. Members Only

**MARSKE  
MACHINE  
COMPANY**

Telephone : Redcar 2371/2/3



# ACOUSTICS

SUSPENDED CEILINGS,  
WALL AND FACTORY  
LININGS AND  
SOUND ABSORPTION

Consultation  
service to  
**ARCHITECTS,**  
Local Government,  
Hospital and  
Education  
Authorities,  
Builders, etc.

**MALCOLM THOMPSON**  
(ACOUSTICS) LIMITED

MILLBANK  
TERRACE,  
REDCAR  
TEL: 4633.



## HARTBURN WINE STORES

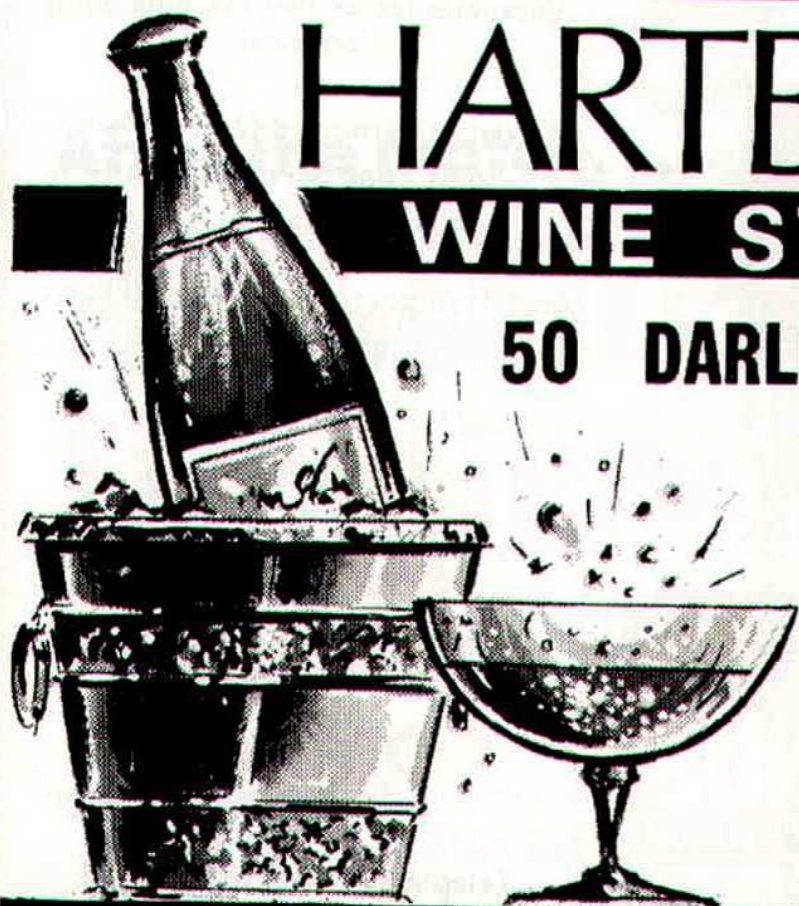

50 DARLINGTON ROAD  
HARTBURN  
STOCKTON-  
ON-TEES

*Wines and Spirits  
Orders delivered  
locally*

tele: **HARTBURN 3657**



# AWAY WITH 'THE BORO'



Here is your R.A.C. route for next week's away game at—

## CHARLTON ATHLETIC

### MIDDLESBROUGH

Leave by Marton Road A172 via Stokesley and join the A19 at Cleveland Tontine to Thirsk. A168 to the A1.

A1 south to the A1(M) Doncaster By-pass. Continue along the By-pass and leave by the M18 to the M1 Motorway.

Proceed south on the M1 to the Southern Terminal, Hendon North London Junction, take the A1 to the North Circular Road A406. Turn left through Southgate and Edmonton to Woodford. Turn right Woodford New Road A104 on to Whipps Cross Road A114 on to the A116 and the A117 to the Woolwich Free Ferry via East Ham. After crossing the River Thames turn right to Charlton Athletic A.F.C. Football Ground off Woolwich Road.

**CHARLTON (LONDON) 262 Miles**

Service areas on the M1 with approx. Mileages from Middlesbrough

SPROTBOROUGH	— 81
WOODHALL	— 97
TROWELL	— 124
LEICESTER FOREST EAST	— 151
WATFORD GAP	— 175
NEWPORT PAGNELL	— 198
TODDINGTON	— 222
SCRATCHWOOD	— 246

### Yorkshire Office:

34 Regent Street, Leeds LS2 7QL (Leeds 36091)

London Emergency Control:  
01-930-4343

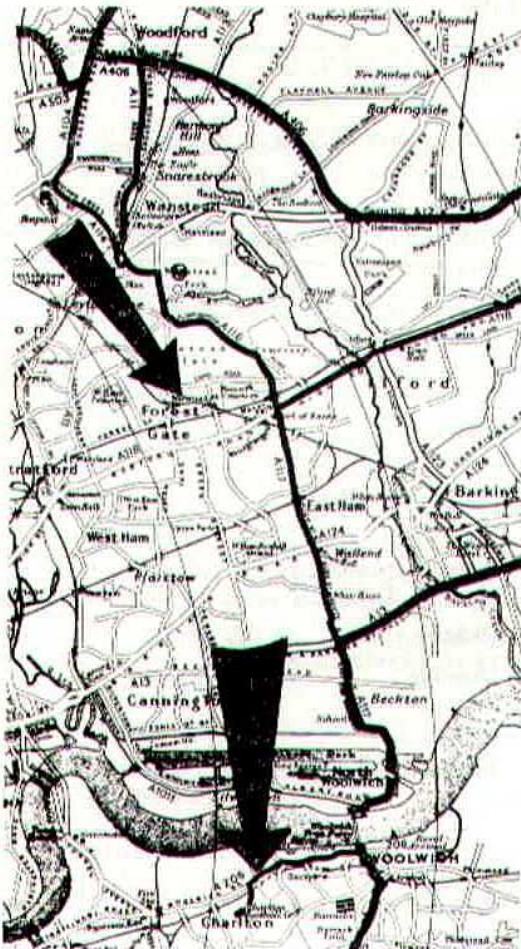

## TODAY'S REFEREE

**IVAN ROBINSON, TYLDESLEY, Nr. MANCHESTER.**

Started refereeing in 1946 in Eccles and District Amateur League. Progressed through to Lancashire Combination Linesman's List and Referees List 1963. Promoted to Full List Lancashire Combination and Football League Linesman's List. Promoted to Football League Referees List in 1966.

Married, with two daughters, Mr. Robinson is employed as a Transport Manager.

Interests and hobbies include Motoring, golf, sport in general and football in particular. Is vice-President of local Referees Association and has refereed throughout the Far East during Army service.



# MIDDLESBROUGH F.C. 1970/71

## FIXTURES AND RESULTS

1970		Opponents	Venue	Att.	Result	Scorers
Aug.	15	(S) Carlisle United	Home	21,228	2-1	Laidlaw, Hickton
	22	(S) Hull City	Away	20,929	0-1	
	29	(S) Oxford United	Home	17,548	0-2	
Sept.	1	(Tu) Birmingham City	Away	27,769	1-0	Hickton
	5	(S) Luton Town	Away	16,018	0-1	
	8	(Tu) Oldham (L.C.2)	Away	9,539	4-2	Laidlaw, McIlmoyle, Downing, Hickton
	12	(S) Blackburn Rovers	Home	15,083	1-1	McIlmoyle
	19	(S) Sheffield United	Away	19,780	1-1	Hickton
	26	(S) Queens P.R.	Home	16,788	6-2	Hickton (3), McIlmoyle (2), Downing
	30	(W) Leicester City	Away	26,279	2-3	Hickton (2)
Oct.	3	(S) Cardiff City	Away	21,072	4-3	Hickton, McIlmoyle, Laidlaw, Maddren
	7	(W) Chelsea (LC-3)	Away	28,597	2-3	Hickton, Jones
	10	(S) Portsmouth	Home	18,775	3-2	McIlmoyle (2), Hickton
	17	(S) Carlisle United	Away	15,983	0-1	
	20	(Tu) Bristol City	Home	16,651	1-0	Hickton
	24	(S) Swindon Town	Away	15,219	0-3	
	31	(S) Watford	Home	16,018	2-2	Laidlaw, Downing
Nov.	7	(S) Orient	Away	6,690	0-0	
	14	(S) Charlton Ath.	Home	14,247	3-0	Hickton, Downing, McIlmoyle
	21	(S) Sheffield Wed.	Away	15,421	2-3	Downing, McIlmoyle
	28	(S) Millwall	Home	13,036	1-0	Hickton
Dec.	5	(S) Norwich City	Away	13,073	1-1	Downing
	12	(S) Bolton W.	Home	12,873	1-0	Hickton
	19	(S) Hull City	Home	17,957	1-0	Hickton
	26	(S) Sunderland	Away	42,617	2-2	Hickton (2)
<b>1971</b>						
Jan.	2	(S) Manchester Utd. (FA Cup-3)	Away	47,024	0-0	
	5	(Tu) Manchester Utd. (FA Cup-3 replay)	Home	41,000	2-1	McIlmoyle, Downing
	9	(S) Leicester City	Home	30,682	1-0	Hickton
	16	(S) Bristol City	Away	10,554	2-0	Hickton, Downing
	23	(S) Everton (FAC4)	Away	54,875	0-3	
	30	(S) Millwall	Away	10,180	0-1	
Feb.	6	(S) Norwich City	Home	19,106	5-0	Hickton (2), Downing, McIlmoyle, Laidlaw
	13	(S) Bolton W. (5)	Away	9,570	3-0	Downing 2, Laidlaw
	20	(S) Sheffield Wed.	Home	25,916	1-0	Hickton
	26	(F) Watford	Away	14,112	0-1	
	27	(S) League Cup Final				
Mar.	6	(S) Swindon T. (6)	Home			
	13	(S) Charlton Ath.	Away			
	20	(S) Orient	Home			
	27	(S) Luton T. (S-F)	Home			
Apr.	3	(S) Oxford United	Away			
	9	(F) Blackburn Rovers	Away			
	10	(S) Sunderland	Home			
	13	(Tu) Cardiff City	Home			
	17	(S) Portsmouth	Away			
	24	(S) Sheffield United	Home			
	27	(Tu) Birmingham City	Home			
May	1	(S) Queens P.R.	Away			
	8	(S) F.A. CUP FINAL				



# HALF TIME SCORE BOARD

## FIRST SHOW

A	EVERTON v COLCHESTER	G	LEEDS v DERBY
B	HULL C. v STOKE C.	H	MAN. C. v WOLVES
C	LEICESTER v ARSENAL	J	NOTTS. F. v HUDDS. T.
D	LIVERPOOL v SPURS	K	W.B.A. v MAN. U.
E	BURNLEY v SOUTHAMPTON	L	WEST HAM v CRYSTAL P.
F	CHELSEA v BLACKPOOL	M	BIRMINGHAM v WATFORD

Letters A, B, C, etc., correspond with letters on Scoreboard. X indicates Match Off

## SECOND SHOW

a	BRISTOL C. v BOLTON	g	PORTSMOUTH v Q.P.R.
b	CARDIFF v CARLISLE	h	BARNSLEY v ROCHDALE
c	LUTON v CHARLTON	j	HALIFAX v FULHAM
d	MILLWALL v ORIENT	k	ROTHERHAM v PORT VALE
e	NORWICH v BLACKBURN	l	TORQUAY v BRADFORD C.
f	OXFORD v SUNDERLAND	m	WALSALL v DONCASTER

SCORE ON No. 1 SCOREBOARD WILL BE REMOVED AFTER A SHORT PERIOD AND REPLACED BY SCORES ON No. 2 SCOREBOARD

Established  
1856



**Newbould's**  
OF TEESSIDE

★  
Makers  
of  
Fine Foods

**JACK HATFIELD**

AND SONS

Telephone : 0642 46129

39/41 BOROUGH ROAD,  
MIDDLESBROUGH,  
TEESSIDE. TS1 4AF

FOR  
**SPORTS EQUIPMENT**

Largest Stocks in the North

**C. W. ATHEY & SONS LTD.**

BUILDING & PLUMBING CONTRACTORS  
ALTERATIONS, REPAIRS & BATHROOM CONVERSIONS

Registered Office :

15 WINDSOR ROAD : LINTHORPE : MIDDLESBROUGH

Telephone 88165



ESTIMATES FREE

WORKMANSHIP GUARANTEED



# CLUB ANNOUNCEMENTS

## NEXT HOME MATCHES

TUESDAY, 9th MARCH, 1971

Kick-off 7.15 p.m.

NORTH MIDLANDS LEAGUE

MIDDLESBROUGH v CHESTERFIELD

SATURDAY, 20th MARCH, 1971

Kick-off 3.0 p.m.

FOOTBALL LEAGUE — DIVISION II

MIDDLESBROUGH v ORIENT

---

## ADVANCE BOOKING ARRANGEMENTS FOR FIRST TEAM MATCHES

Tickets can be obtained TWO weeks before any particular League Match, either by post or personal application to the Office in Ayresome Park.

CENTRE STANDS ... ..	60p each (limited number only)
WING STANDS ... ..	50p each (Entrances 'F' and 'H')
NORTH TERRACE ... ..	40p each (Entrances 'A' and 'G')
EAST END ... ..	40p each (Turnstile Block 3)

Because of the demand, it has been decided that after today's match, for our remaining Home matches, supporters will be able to book seats in the EAST END as well as all other available seats in the ground. No reduced prices for children.

---

## AYRESOME PARK CUP COMPETITION

We would like to draw your attention to two dates on which the Semi-Finals and Final of the Ayresome Park Cup are being played. They are as follows:

TUESDAY, 16th MARCH, 1971

Commencing 6.15 p.m.

### TWO SEMI-FINALS

Middlesbrough v North Riding

Eston & Redcar v Stockton & Billingham

WEDNESDAY, 24th MARCH, 1971

Commencing 7.15 p.m.

### FINAL

Tickets are available at all Secondary Schools in Teesside and at the office in Ayresome Park.

#### Prices:

West End	—	Adults	5 p
		Children	2½p
North Stand	—	All	15p



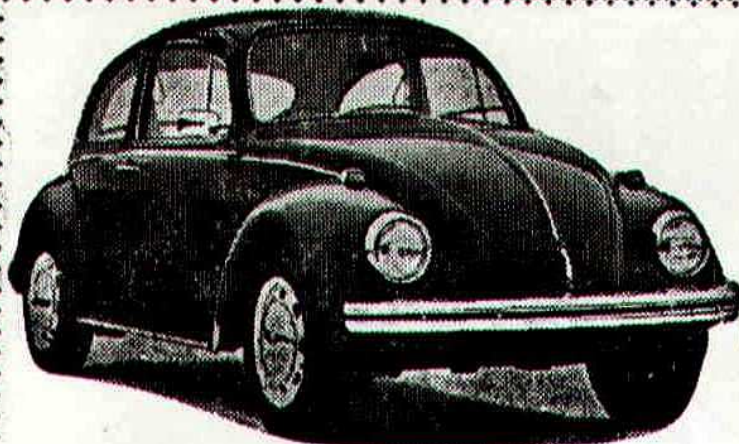

**MILL**  
GARAGES

FOR  
**VOLKSWAGEN**

IMMEDIATE DELIVERY - MOST MODELS  
DEMONSTRATIONS - PART EXCHANGES

PRINCE REGENT STREET  
STOCKTON

TELEPHONE : 63251

## **THE RECORD SHOP**

(Prop.: DEAN WYCHERLEY) IN THE ARCADE

PHONE : 46608

LARGE STOCK OF  
CLASSICAL RECORDS AND TAPES  
POPULAR L.P.'s, TAPES  
AND SINGLES

AGENTS FOR

H.M.V. - DECCA - PHILIPS - D.G.G. - POLYDOR

★  
**105 ALBERT ROAD, MIDDLESBROUGH**

## **HUTTON ROAD IMPROVEMENT FUND**

**5p GOLDEN GOAL 5p**

(TREBLE CHANCE)

**YOUR MATCH DAY TICKET**

- \* **£20 FOR THE HOLDER OF THE TICKET CONTAINING THE TIME OF THE GOAL. 50p TO THE HOLDERS OF THE FIVE SEC. EITHER SIDE. IF THE TIME IS NOT CLAIMED IT IS PAID TO THE NEAREST SECOND.**
- \* **£10 LUCKY NUMBER**
- \* **£5: £5 TWO PRIZES OF £5 TO THE HOLDERS OF THE TICKETS CONTAINING THE WORDS BORO BORO BORO. £2.50: £2.50 — BORO BORO ANY SYMBOL.**
- \* **50p FOR A BORO AND ANY TWO SYMBOLS.**

v SHEFFIELD WEDNESDAY, 20th February, 1971

**GOLDEN GOAL — WINNING TIME 4mins. 14secs.**

**MISS LONGDEN, 40 CANTERBURY ROAD, REDCAR**

**LUCKY NUMBER 1702 — No Claim**

**BORO, BORO, ORANGE —£2.50**

**Mr. PATTERSON, 71 THE GREEN, NORTON/TEES**

**SELLERS WANTED FOR THIS COMPETITION (MUST BE OVER THE AGE OF 16) — APPLY BINGO OFFICE**



# GOAL OF THE YEAR...



... a better morning paper. You'll find it hard to score. You've already got yourself a hat-trick through The Northern Echo — action-packed football pictures — reliable coverage of Middlesbrough and the other North-East sides — objective views of the game generally.

Better not take chances. Take that hat-trick with . . .

## THE NORTHERN ECHO



## BEE LIKE THE 'BORO'

**Travel in style  
with BEE-LINE!**

LUXURY COACHES ALWAYS AVAILABLE FOR  
PRIVATE PARTY OUTINGS, FOOTBALL, THEATRE,  
DANCE AND SOCIAL FUNCTIONS

**Let us quote you for your next outing!**

WE ALSO PROVIDE BRITISH & CONTINENTAL HOLIDAY TOURS DIRECT  
FROM YOUR HOMETOWN — FULLY INCLUSIVE AND TOP VALUE  
Day and Half-Day Excursions operate daily throughout the Season

### BEE-LINE ROADWAYS LIMITED

436 LINTHORPE ROAD, MIDDLESBROUGH Tel. 87788

47 BOROUGH ROAD, MIDDESBROUGH Tel. 44897

OFFICES IN HARTLEPOOL, STOCKTON, ESTON, REDCAR & DARLINGTON

